Project Development Phase

Dashboard & Story

Team ID	LTVIP2026TMIDS65505
Project Name	Measuring the pulse of prosperity:An index of economic freedom analysis

Dashboard:

In Tableau, a dashboard is a visual workspace where multiple worksheets are combined into a single interactive view to present data in a clear, organized, and meaningful way. It allows users to display different charts, graphs, maps, tables, filters, legends, and text elements together on one screen so they can analyze related information at the same time.

Dashboard-1

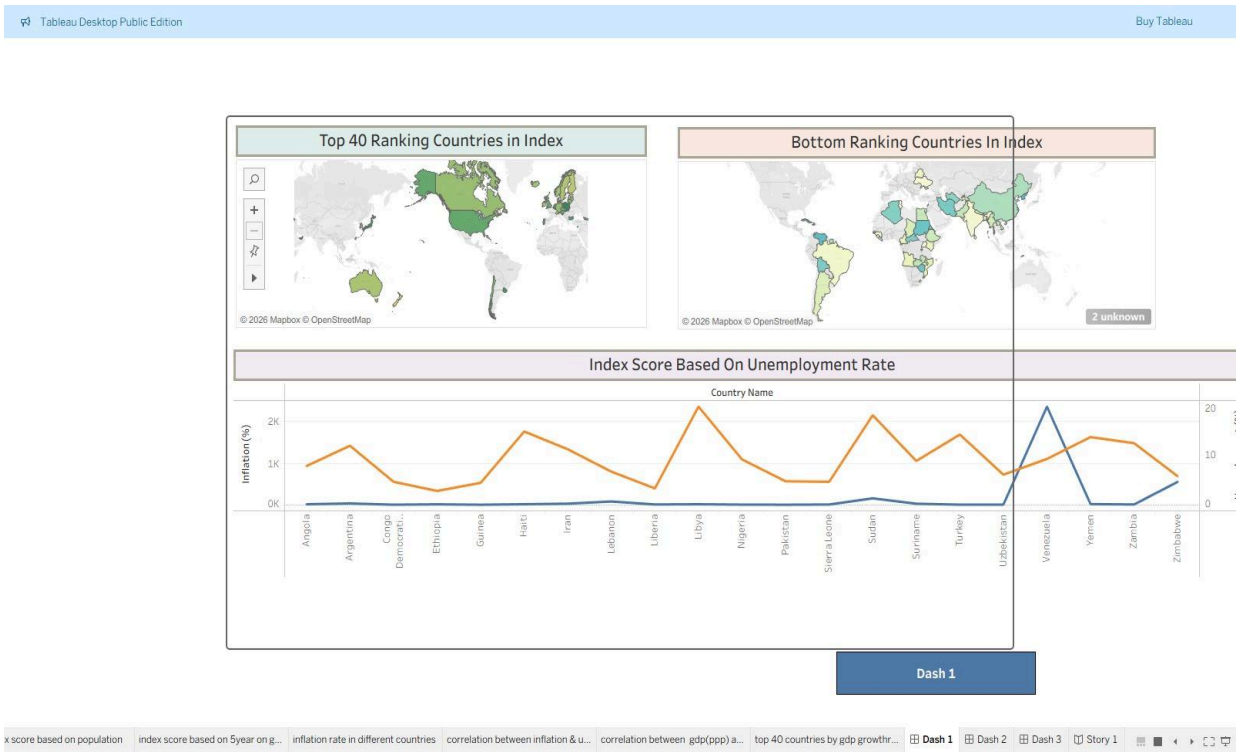

Dashboard-2

Dashboard-3

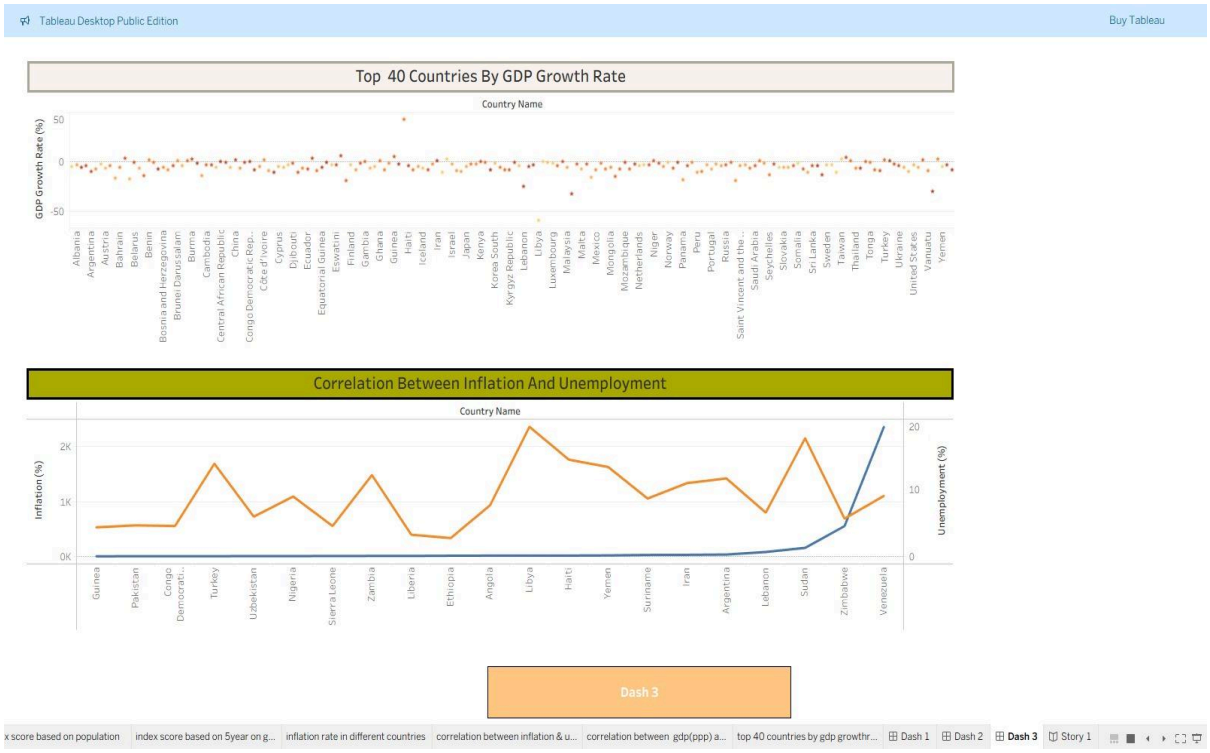

Story:

In Tableau, a Story (also called a Story Point collection) is a feature that allows you to present a sequence of visualizations in a structured, narrative format. Instead of showing just one dashboard or worksheet, a Story lets you combine multiple sheets and dashboards into a guided flow, where each step highlights a specific insight or part of the analysis. Think of it like a slideshow built directly from your data visualizations—each "story point" can display a worksheet or dashboard along with explanatory text, captions, and formatting to help viewers understand the context and key findings.

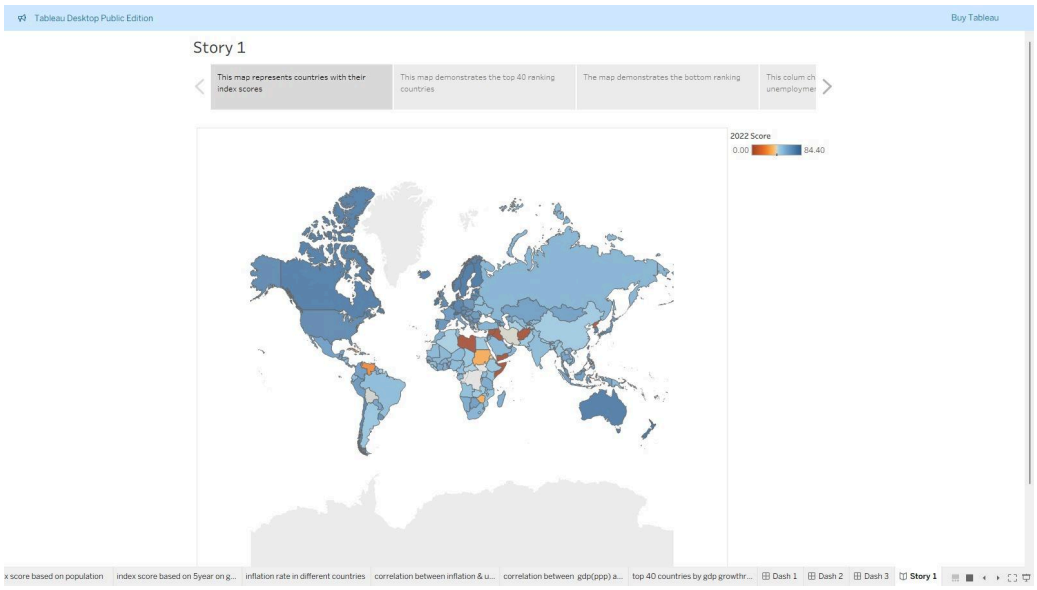

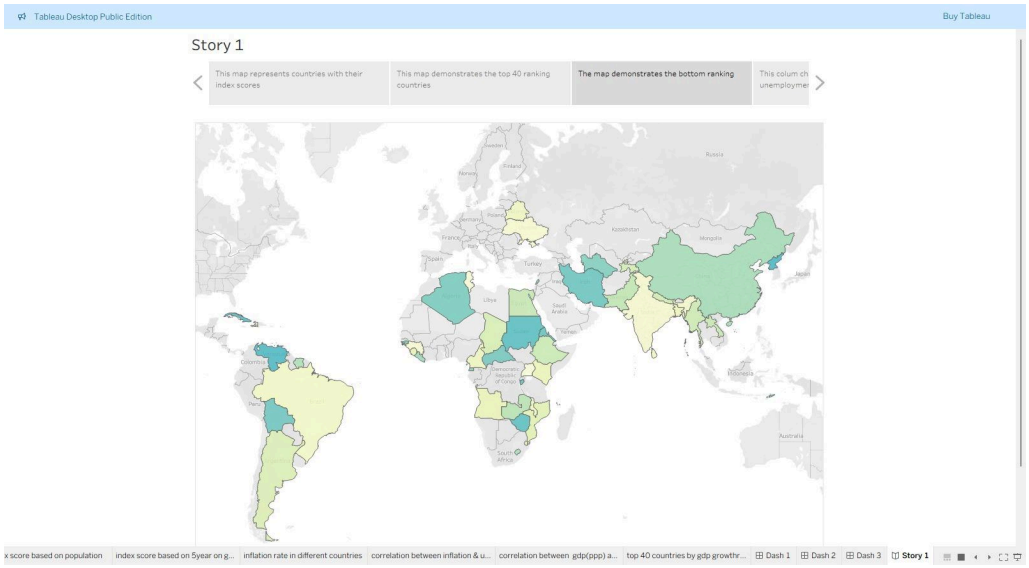

Tableau Public Link:

https://public.tableau.com/shared/DY6PKFRY9?:display_count=n&:origin=viz_share_link

Dataset:

https://in.docworkspace.com/d/sIJC_mZ3MAtbGjM0G?sa=601.1074